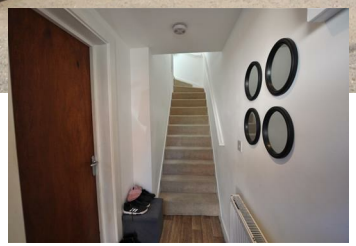

stevens
and carter

- Spacious Coach House
- 2 Bedrooms
- Open plan modern kitchen/living room
- Integrated fridge freezer and washing machine
- Modern Bathroom
- Garage
- Parking space
- Favoured North Hailsham location

£1,100 PCM

2 BEDROOM | 1 RECEPTION | 1 BATHROOM | GARAGE

Gournay Road, Hailsham

Gournay Road, Hailsham

DESCRIPTION

A well-presented two-bedroom coach house located in a popular residential area, offering bright and comfortable living throughout. The property is in good order and neutrally decorated, making it an ideal home for professionals, couples, or small families.

The accommodation benefits from its own private entrance, leading to a living area, a fitted kitchen, two well-proportioned bedrooms, and a modern bathroom.

Externally, the property includes a garage and an allocated parking space, providing convenient and secure parking.

Available at £1,100 per calendar month, this attractive home combines practicality with a desirable location. Early viewing is highly recommended.

Gournay Road, Hailsham

Front Door Leading too

Hallway
with access to the garage

Stairs & Landing

Lounge 4.6m x 3.2m

Kitchen 4.6m x 2.1m
Fully fitted kitchen with Fridge/Freezer, Washing machine and hob/oven

Bed 2 2.5m x 1.9m

Bed 1 3.7m x 3.2m

Bathroom 2.6m x 1.9m

Gournay Road, Hailsham

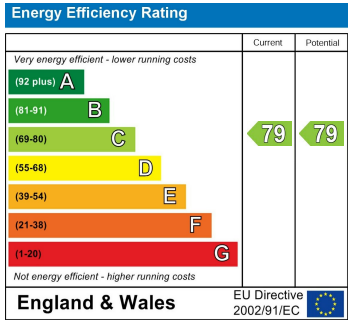

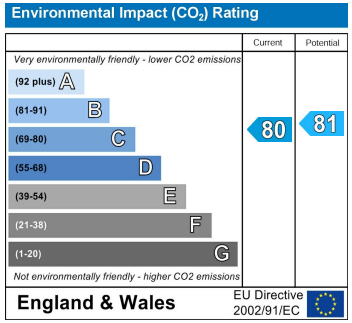

BEST ESTATE AGENT GUIDE 2024

You may download, store and use the material for your own personal use and research. You may not republish, retransmit, redistribute or otherwise make the material available to any party or make the same available on any website, online service or bulletin board of your own or of any other party or make the same available in hard copy or in any other media without the website owner's express prior written consent. The website owner's copyright must remain on all reproductions of material taken from this website.

47 High Street | Hailsham | East Sussex | BN27 1AN

Tel: 01323 840666
www.stevensandcarter.co.uk

stevens and carter